



Welcome to Inman Orthodontic Lab

Our Pledge

Inman Orthodontic Laboratories Inc stands behind every appliance we fabricate.

When you use our services you can be assured of the quality of our appliances as well as the technical advice and support we provide.

I promise to overwhelm you with the personal attention our customer service department will provide you and how easy it is to work with us.

Since 1977 Inman Orthodontic Laboratories Inc has been providing exceptional service to the dental profession and as we have grown we have invested in new technologies. One new technology is our use of Laser Welding, which allows us to fabricate better, stronger appliances by reducing or eliminating the use of silver solder. Our LabNet software allows us instant access to any information you or your staff might need regarding any services we have provided for you.

Our phone system technology virtually eliminates the chance that you will ever experience a busy signal when contacting us, resulting in a quick response to your questions.

As an innovator in the design and construction of Orthodontic Appliances we work hard to keep up with new ideas, trends, and technology.

It is our mission not only to provide unsurpassed quality and customer service but to continue to improve on the design and function of orthodontic appliances.

Sincerely,

Donal P. Inman CDT President
Inman Orthodontic Laboratories Inc.

Experience [the](#) difference...
[your](#) patients [will](#) appreciate [the](#) results!



W
E
L
C
O
M
E

Inman Aligner Family of Appliances

The Inman Aligner Family of Appliances was developed in 2000 and earned the first patent in 2002. It is our flagship appliance and has given Inman Orthodontic Laboratories worldwide recognition. We are very proud of the success of the appliance line and we are sure there is a design that will fit your practice perfectly.



Comfortable!
Versatile!
Effective!

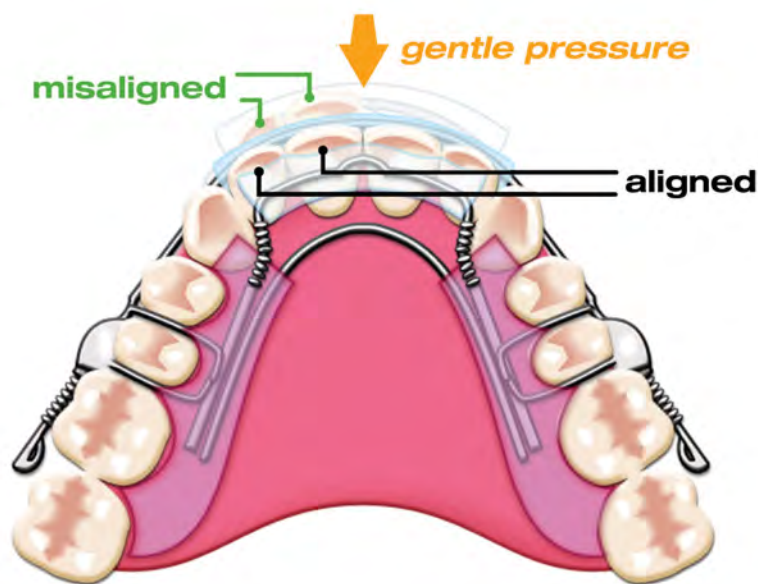

Inman Aligner Standard

The Inman Aligner is designed for maxillary and mandibular incisal correction. Lingual and labial components are used to correct anterior rotations and crowding. Used when force from the facial as well as the lingual is needed to push and pull (squeeze) the four incisors into alignment.



Clear Bow

The Clear Bow wire-free labial bow is a good option for patients concerned about aesthetics. Made from thermal-formed clear material the Clear Bow is almost invisible while being worn.

Inman Aligner Appliances



Inman Aligner Wraparound

This appliance is ideal when there is no room to cross the occlusion or when bridge work is involved. Fabricated with lingual and labial components to correct rotations and crowding.



Inman Aligner Habit

A great appliance used to close anterior spacing as tongue and finger habits are broken. When the teeth are moved into their ideal position the appliance becomes passive.



Inman "DePaul" Habit Expansion

This design allows transverse expansion as well as anterior retraction as the habit is broken. It utilizes a unique trombone-like component to support the Bluegrass roller.



Inman Aligner "D"

This appliance consists of an exclusive pivoting anterior screw component that is connected to a palatal acrylic body and the Inman Aligner Retractable Bow. It is designed for anterior spacing cases in which incisor retraction and mesial bodily movement are required.



Inman Aligner Retraction Only

Used for retracting teeth to close spacing. The appliance may also be used to reposition teeth into a better position before cosmetic dentistry to reduce the amount of enamel reduction (preps) needed.



Invisible Inman Aligner

With this appliance, the lingual active component is fabricated to an invisible retainer. The Invisible Inman Aligner is used when lingual to labial movement is needed due to lingual displaced anterior teeth and aesthetics is a concern.

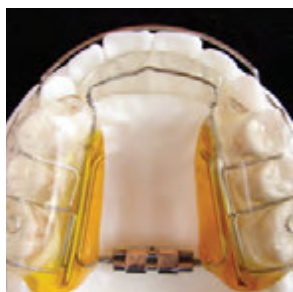

Inman Aligner Crossbite

Eliminates the need for finger springs, screws or adjustments. This comfortable appliance usually will correct anterior crossbites in less than three weeks.



Inman Expansion Appliance

Lingual and labial coil components to correct anterior crowding and rotations. The expansion midline screw is added to gain space. This appliance will gain up to 3mm of arch expansion or upright the lower posteriors to create extra room to align the anterior teeth.

Inman Aligner – Adjusting the Appliance

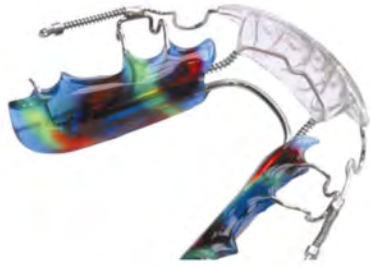

Lingual Assembly Engaged



Lingual Assembly Removed

Lingual Component

The lingual component of the Inman Aligner is the real “magic” of the appliance. It creates force parallel to the occlusal plane allowing bodily movement of teeth, not just tipping. It creates a steady but gentle force by compressing NITI coil spring between the lingual acrylic pad and the stainless steel tubes.

The lingual component may be removed from the main body of the appliance by gently pulling the assembly toward the anterior.

Once the lingual assembly is fully disengaged, remove the original NITI coil spring. Replace the NITI coil spring with a heavier NITI coil spring to increase the force or a lighter NITI coil spring to decrease the force.

It is standard for us to assemble new Inman Aligners with **.010 X .030**.

A variety of wire gauges can be used to help achieve your result.

.010 X .030 Standard Forces
.012 X .030 Heavier Forces
.014 X .030 Heaviest Forces
.009 X .030 Reduce Forces

Labial Component

Because the force from the labial component is so direct it rarely needs to be adjusted, but can be easily adjusted if necessary.

If an adjustment bead was used in the fabrication process, grasp the helix of the terminal end of the wire passing through the buccal tube with bird beak pliers. Wind the helix in a clockwise direction to increase the force, counter clockwise to reduce the force.

On appliances without adjustment beads, cut the terminal end of the wire passing through the buccal tubes. Slide off the coil spring and replace it with a heavier NITI coil spring to increase the force or a lighter NITI coil spring to decrease the force.

A variety of wire gauges can be used to help achieve your result.

.010 X .030 Standard Forces
.012 X .030 Heavier Forces
.014 X .030 Heaviest Forces
.009 X .030 Reduce Forces



Labial component with stop.



Bend wire to compress coil.



Clasp Adjustment

Whenever possible the 2nd Bicuspid are clasped with an Adams Clasp with a laser welded tube. The position in the arch and the shape of the Bicuspid make them ideal for maximum retention. Sometimes due to a tight occlusion or crown and bridge work we will move the Adams Clasps to the molars or use a distal molar C-Clasp and cantilever the tube forward to the Bicuspid area.

Adams Clasps are adjusted by grasping the Mesial U Loop with Jarabak pliers. Twist the U Loop toward the cervical margin of the tooth to tighten the clasp. Repeat this to the Distal U loop to complete the adjustment process.

The Adams Clasps can become loose and deformed by the force transmitted to the clasps as the appliance is being removed. Over time the wires crossing the occlusion will need to be adjusted back down reversing the deformation, simple finger pressure is often all that is needed.

C- Clasps can also become distorted by the force transmitted to the clasps during removal. Simple finger pressure will return the clasp to the proper occlusal / gingival position. Using a pair of 3 prong pliers to bend the free end of the clasp tighter into the embrasure will increase the overall retention.



The Inman Aligner is sent for each patient with an Instruction and Care Pamphlet and an Appliance Case

The Requirements for Fabrication



Accurate maxillary and mandibular stone models. We need two models of each arch that will be treated with the Inman Aligner, or we can duplicate your models for an additional charge.

A wax bite, registering proper articulation of teeth.

A prescription form that indicates the design and teeth to be repositioned.

Interproximal reduction: — mm.

Adams clasp placement (standard 2nd bicuspid)

Auxiliaries: coffin wire, tongue crib, tongue pearl.

Inman Power Component

We designed the **Inman Power Component (IPC)** due to our frustration with the size and function of other components commonly used to compress open coil springs to generate force.

The concept and function of the **IPC** is simplistic beauty and allows adjustment by the patient or patient's guardian, making it a very efficient choice of creating force.



Multi-Functional!

Easy to Adjust!

Guaranteed to Never Slip!



Slotted Guide Bar

Ni-Ti Open Coil Spring

Sliding Lock

- The IPC is low profile and extremely comfortable compared to other components available.
- The lock is unidirectional and won't back up
- The IPC may be used for many types of movement, from simple space regainers to advanced 3-way arch development appliances.

Usage:

The infinite number of uses of this simple, dependable component will develop over time and we encourage you to use your imagination and knowledge to help us discover all of the **IPC's** potential. Inman Orthodontic Laboratory will work with you on any ideas you may have for the **IPC**. We will reward you for documented case results using your designs.

The Force:

The **IPC** compresses coil spring with an easy to adjust unidirectional sliding lock. The lock can be advanced 1mm "click" at a time for accurate, predictable activation.

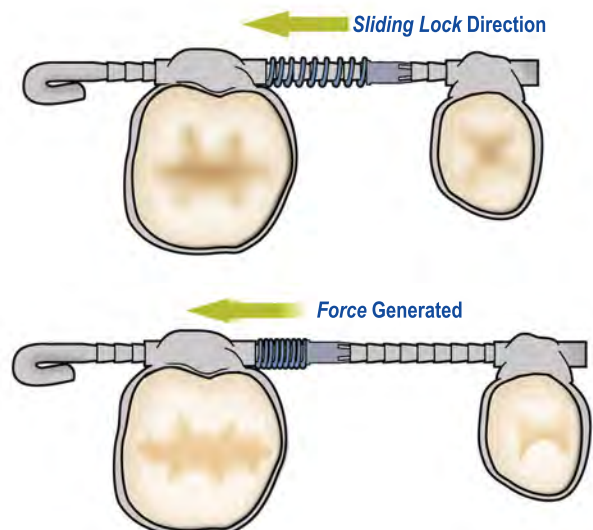

Activating the IPC Appliances



The **IPC** is easily adjusted by advancing the sliding lock using our special **IPC** tool. A Ligature Director may also be used.

DO NOT ACTIVATE THIS APPLIANCE PRIOR TO INSERTION.

It is important to remember that the sliding lock is unidirectional and cannot be reversed. We use constant force Nickel Titanium Open Coil in all the appliances we fabricate; this allows you to have greater control of the tooth movement. We design the appliances with physical stops to control the amount of correction and eliminate the fear of over correction.

To reduce the force due to over-activation of the sliding lock, grasp one end of the open coil NiTi spring with Jarabak pliers and gently pull it. As the coil unwinds to the desired length, cut the coil flush with the component.

IPC Appliances



E-Arch

For controlled expansion of either arch, the IPC/Arnold Expander is a great choice. Insert it completely passive then adjust the sliding lock to generate the amount of force you desire. This is a proven design with the advantage of the control the IPC offers.



IPC Distalizer

We feel the IPC Distalizer is the easiest Distalizer to adjust. You can rely on 1mm of distalization per month and you can convert the appliance chairside from an active Distalizer to passive holding arch. To do so simply paint the IPC where it engages the tube with flowable composite and light cure, then cut and smooth the wire from the Nance button to the bicuspid band or rest.



IPC 3-Way

Our 3-way appliance uses a unique trombone mechanism that eliminates any cutting or modifications after expansion is achieved. Once you are ready to distalize simply slide the lock to compress the coil spring.

Digital Clear Aligners



Introducing Inman Laboratory's Digital Clear Aligners (DCA)

Inman labs has been fabricating Clear Aligners for years using a completely digital process. We have had tremendous success with our "DCA"s (Digital Clear Aligners) due the accuracy of this digital process. Your models or impressions will be scanned and we will sequentially move the teeth to ideal using our advanced 3 Shape software. A 3D rapid prototype printer will then print the models needed. Then using a very high end plastic, we will press the trays and finish them. Your DCA's are delivered in very nice branded packaging along with instructions for your patient. Each Digital Clear Aligner is marked sequentially and comes with a logo plastic case. You will receive an IPR report (Interproximal Reduction). This Digital report shows where and how much you will need to reduce the width of the teeth per DCA.

We will fabricate up to 5 DCAs per impression to correct anterior misaligned teeth.

Digital Clear Aligner Instructions

Each tray should be worn 23 hours a day for 2 weeks, only being removed to eat and brush. If at any point a tray does not fit well, patient should return to previous tray for a week and interproximal contacts should be checked to see if more reduction is needed. Be sure to keep trays out of direct sunlight and avoid cleaning with warm water as it will distort trays.

Clear Aligner Chewies

Clear Aligner Chewies are used to help close any air gaps between your teeth and your clear aligners. Biting on the Chewies helps your trays to fit tighter on your teeth, which helps your treatment progress faster.

They are reusable. You can wash them with a mild soap and re-use them several times before they will lose their elasticity.

Follow your dentist directions for use.



Holding and Pediatric

Whether you need to hold space, regain lost space or break habits, our metal appliances are carefully crafted and most connections are laser welded.

Holding Appliances



Space Regainer

An effective appliance for regaining space.



Nance Holding Arch

This appliance keeps the molar position in developing dentition.



Band and Loop Space Maintainer

This appliance is used for maintaining space.



Trans Palatal Arch (TPA)

Keeps the molar position as well as holds expansion, the Omega loop may be activated to rotate the molars.



Lingual Arch

Used for the upper and lower arch, with or without the Omega loops. Used to maintain arch form.

Habit Break Appliances



Tongue Crib

A great appliance for discouraging thumb sucking by blocking the thumb from the palate. This design may also be used for tongue thrust habits.



Blue Grass Roller

This is a counter conditioning appliance that eliminates the harmful thumb sucking habit by teaching the patient to play with the roller using their tongue. It is instant and very effective as the patients almost always find spinning the roller more satisfying than sucking their thumb.

Arch Development

Developing arch form through the use of expansion is common and effective. Inman Orthodontic Laboratories can help you with our complete line of expansion appliances. We fit bands, add bite planes and add other auxiliaries to help you achieve great results with little time and hassle.

Appliances



Removable 3-Way

For transverse expansion as well as A/P development. This appliance can be fabricated using one 3-way screw (for minor movements) or 3 individual screws for large corrections.



Hyrax

Rapid Expander for midline suture separation. It can be fabricated using many different size and style screws. It may be made using two bands and two rests (suggested) or four bands.



Fan Screw Hyrax

Hyrax type screw to expand the anterior mainly and the posterior minimally.



Compact Hyrax

A compact and comfortable design utilizing 2 arms instead of 4.



Bonded Hyrax

This appliance replaces the bands of a standard Hyrax and instead relies on bonding the occlusal acrylic to the posterior teeth. This design is often used in High Angle cases.



Flea

Fixed Lingual Expansion Appliance — a sturdy and reliable lower expansion design.

*Please see the Inman and IPC Family of Appliances
for more Arch Development designs.*



Schwartz Appliance

Removable option for expanding the upper and lower arch. The appliance can be fabricated with posterior bite blocks and many auxiliaries such as finger springs and habit controls.



Quad Helix

Highly adjustable expander that can be controlled by the clinician to the needs of the specific patient allowing differential expansion of the anterior and posterior.

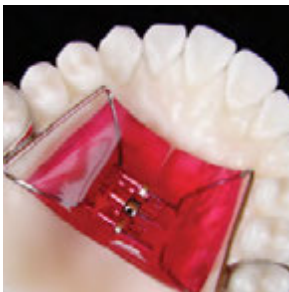

Haas

This appliance adds palatal acrylic and is both tooth (bands) and tissue supported.



W-Arch

Similar to a Quad but without the helixes, may be used on either arch.



Fixed Sagittal

A great appliance to gain some A/P space as well as round out the arch. Adjustments are made by opening up the Omega Loops and generating anterior/posterior force.

*For more information,
call 1.800.289.0118*

Final Retention

These appliances are great for final retention. Most can be modified to aid in minor corrections. There is a variety of creative acrylic colors and patterns that patients will enjoy.

Retention Appliances

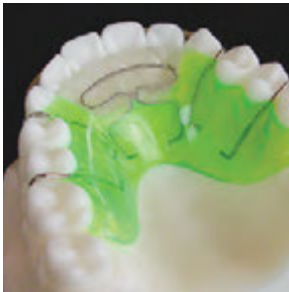

Spring Aligner

For minor tooth corrections of the centrals and laterals, this appliance may also be used as the final retainer.



Mini Spring Retainer

For very minor corrections of the centrals and lateral teeth as well as a final retainer. The addition of lingual clasps will reduce the chance of swallowing or aspiration, also they will help make the appliance harder for the patient to lose.



Hawley

Labial Bow cuspid to cuspid and an acrylic palate for retaining teeth after orthodontic treatment. Clasps, finger springs, labial acrylic and bite planes are some of the options available.



Retainers with Pontics

We can add a tooth or teeth to almost any retainer we fabricate. We need an accurate impression or model and a proper denture tooth (not ceramic) shade.

Wraparound Appliances



Wraparound

Labial bow from distal molar to distal molar eliminating any wires crossing the occlusion. This design allows settling of the occlusion and is a great choice for final retention. Clasps, finger springs, labial acrylic and bite planes are some of the options available.

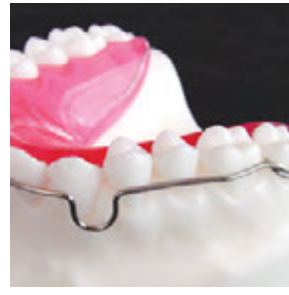

Wraparound with Clasps

For better retention we can laser weld the labial bow to Adams clasps or C-clasp. Clasps, finger springs, labial acrylic and bite planes are some of the options available.



Wraparound with Support Wires

To keep the bow more stable we can add light wires between the laterals and cuspids or between the cuspids and bicuspid. This wire is tightly adapted and will not interfere with the occlusion.

3-3 Lingual Appliances



3-3 with Helix

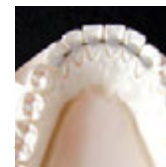

3-3 with Composite Pads



3-3 with Mesh Pads

These appliances may be fabricated for the lower and the upper when occlusion allows. Since they are bonded, it eliminates compliance and all are good options for final retention.

Auxiliary Products – *Clasps and Springs*

We can add many different types of auxiliaries to any appliance. From extra clasps for increased retention to finger springs to move a tooth or teeth. We can also incorporate labial acrylic to the bow to eliminate any chance of rotation or screws for expansion. Here are examples of some of the auxiliary options we offer.

Retention



Adams Clasp



Arrow Clasp

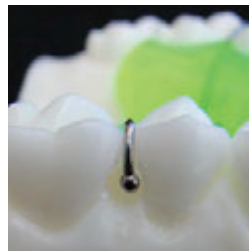

Ball Clasp

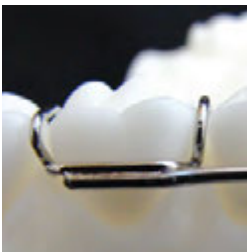

Adams Clasp laser welded to wire



C-Clasp laser welded to wire



C-Clasp laser welded to labial bow

Bite Blocks



Bite Blocks and Screws

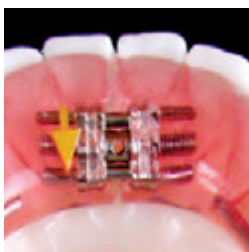

Screws

Finger Springs

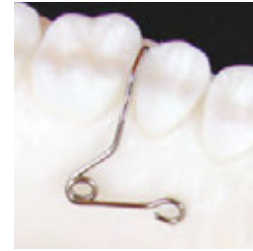

Distal Kicker Spring

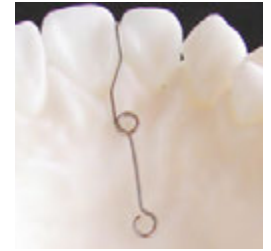

Closing Spring



Z Spring



Sweep Springs

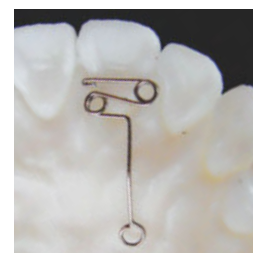

Helix Spring

Appliance Color Chart

We make wearing appliances fun and exciting for your patients. Choose from a variety of wild colors and custom designs.



THIS COLOR CARD IS ONLY A VISUAL AID IN
SELECTING COLORS. ACTUAL COLORS MAY
VARY SLIGHTLY DUE TO THE DIFFERENCE
BETWEEN PRINTED PLASTIC VS ACRYLIC

COLOR CARD © 2016

TRANSPARENT COLORS

LUMINARY Glow in the Dark

ROYALS NON Glow Neon

OPAQUES Solid Colors

PEARLS Pastel Pearlescents

SPARKLE POWDERS

Sparkle was Intentionally Misspelled

A Wine	I Lemon Yellow	S Sapphire Blue	1 Luminary Red	40 Crimson Red	42 Baby Blue	PS1 Pink Pearl	kk Opalescent Sprinkle
BC Black Cherry	J Fluorescent Yellow	T Cobalt Blue	2 Luminary Pink	25 Candy Apple Red	47 Lapis Blue	PS2 Peach Pearl	ff Purple Sprinkle
E Fluorescent Pink	K Apple Green	U Light Purple	3 Luminary Coral Red	46 Camo Pink	27 Nautical Blue	PS3 Yellow Pearl	SP312 Lavender
D Raspberry	L Grass Green	V Purple	4 Luminary Orange	34 Sunrise Orange	48 Amethyst	PS4 Green Pearl	aa Red Sprinkle
B Cranberry	M Emerald Green	W Light Violet	5 Lum Blaze Yellow	39 Mustard Yellow	44 Dove Gray	PS5 Aqua Pearl	SP315 Goldn Orange
C Cherry	N Teal Green	X Violet	6 Luminary Yellow	26 Banana Yellow	45 Dolphin Gray	PS6 Blue Pearl	SP311 Copper Sprinkle
Y Root Beer Brown	O Aqua Blue	13 Black Onyx Liquid	7 Luminary Green	35 Shamrock Green	40 Black Opaque	PS7 Lavender Pearl	gg Black Sprinkle
F Persimmon	P Turquoise	Z Crystal Clear	8 Luminary Teal Green	37 Fern Green	rr White Opaque	PS8 Lilac Pearl	SP314 Salmon Pink
G Tangerine	Q Caribbean Blue	905 Standard Pink	9 Luminary Blue	38 Watermelon Green	29 Caramel Tan	mm Pearl White	SP326 Red Hatter
Gold	R Ice Blue	906 Tinted Clear	10 Luminary Blueberry	36 Sky Blue	28 Chocolate Brown	nn Midnight Black	SP317 Kiwi Sprinkle
H Amber	SLT Special Med Blue	JBC Does Custom Coloring		11 Luminary Purple	24 Royal Purple	30 Silver Metallic	dd Green Sprinkle
				12 Lum Chartreuse		31 Gold Metallic	SP324 Hunter Green
						32 Copper Metallic	SP322 Aqua Sprinkle
						33 Bronze Metallic	SP319 Pastel Rainbow
							SP320 Disco Rainbow
							SP313 Crystal Blue
							ee Turquoise Sprinkle
							SP329 USA Sprinkle

METALLIC COLORS

Super Fine Glittered Powders

Splints, Mouthguard and Pressure Formed

Our mouthguards, splints and pressured formed appliances are strong, reliable and offer unparalleled patient comfort.

Splints



Flat Plane Splint

Used for TMJ problems as well as to protect dental work or natural dentition from bruxing.



Flat Plane with Anterior Guidance

This splint is designed so that as the patient moves through excursions the posterior teeth lose their contact (disocclude) with the splint.



Deprogrammer

This appliance only allows contact with the lower centrals and laterals not allowing the patient to clench and cause muscle disharmony. This is a very effective and simple appliance and is very well accepted by patients.

Pressure Formed Appliances



Athletic Mouthguard

All your patients involved in sports should be advised to wear a custom made, fitted mouthguard to prevent tooth, neck and jaw damage as well as concussions and other serious injuries. We can fabricate mouthguards in different thickness and a variety of colors.



Bleaching Trays

We use BioStar Positive Pressure Forming machines to fabricate well adapted and tightly sealed bleaching trays.



Invisible Retainers / Essex Retainers

Our standard is .040 or 1mm before being formed but we can use any thickness you prefer. Teeth can be added for support of spaces.

For more information, call 1.800.289.0118

Give Your Patients an Alternative in Treating Gum Disease.

What is Perio Protect™

Perio Protect™—Your solution to healthy teeth and gums. Perio Protect™ is a revolutionary new method to treat periodontal disease using an FDA-cleared medical device to deliver dentist-prescribed medications directly to the source of the infection. These medications address the pathogens that cause gum disease.

The medical device is a set of custom trays prescribed by the doctor and fabricated in our laboratory. The trays offer varying thickness and differing extensions to support a special patented seal that directs antimicrobial agents of the dentist's choosing into the gingival sulcus, and the method maintains the medications for a sufficient frequency and duration of time to allow the medications to control the pathogens causing the infection.

As healing occurs, patients alter the frequency and duration that they wear their trays.

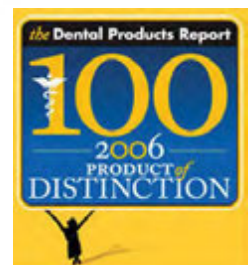

**For more information on this great product
call Inman Orthodontic Laboratories 1.800.289.0118**



Before treatment with Perio Protect™ Trays



After treatment with Perio Protect™ Trays

Laser Welding Certified

Because we always strive to fabricate the best possible appliances, Inman Orthodontic Laboratories laser welds all of our metal to create the strongest appliance possible, without compromising the integrity of the wire.

Inman Orthodontic Laboratories Utilizes Laser Welding



The Difference...



Laser Weld

Laser Welding is a process in which light energy is used to join parent metals to themselves.

- n This process fuses the parent metal on a molecular level resulting in a finished product that is one alloy.
- n The heat used in this process is so localized that it results in a seamless, undetectable work zone that is not discolored or compromised in any way.
- n Eliminates porosity.

Solder Joint

Soldering is a capillary fill system where solder is heated with a flame until it flows, joining the two metals together.

- n Solder is designed to melt at a lower temperature than the parent metal, causing weakness.
- n Solder is a different and much weaker alloy than metal.
- n The heat used for soldering is very high often resulting in unwanted tempering of the wires near and in the soldered area.

Digital Services

Inman Laboratories was one of the first Orthodontic labs in the US to go digital. In fact we had the first Beta version of Ortho Analyzer, this is now the gold standard when it comes to orthodontic software. We pioneered the process of using it to correct adult crowding and generating reports. The reports show where and how much tooth width reduction would be required for Inman Aligner treatment. We now use this technology for our Digital Clear Aligners.

We can accept scans from every open scanner on the market and even the closed Sirona Cerec scans. Once we receive the scans we repair any open meshes, add the patients name then send the file to one of our 2 state of the art 3D printers. Once printed we can fabricate any type of ortho / pedo appliance required.

Other digital services are Digital Study Models, Digital Diagnostic Planning, Digital Clear Aligners and of course our award winning Inman Aligner.

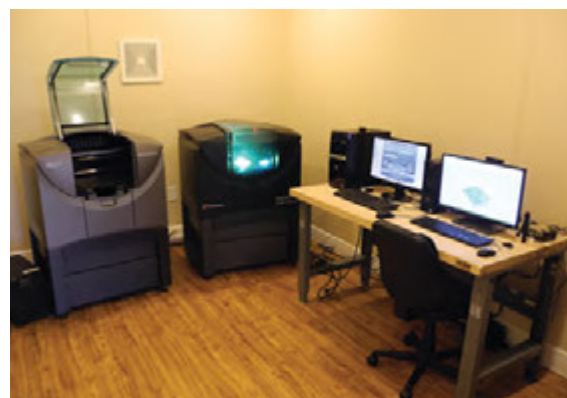
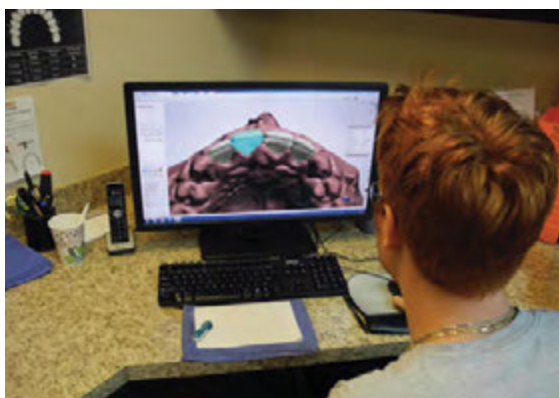

To learn more about these services, please call 1.800.289.0118.

Inman Aligner Clinical Manual

The Complete Clinical Manual for the Inman Aligner™

Learn about the Inman Aligner™ from A to Z

from concepts, case selection and treatment.

This beautiful manual is basically the “Hands-On” course in a book! It is perfect for those who have taken the Inman Aligner Hands-On course or the On-Line course.

With the use of this manual, you will have the confidence to add a new service to offer your patients and increase your bottom line.

Everything is covered from Anchors to Spacewize™.

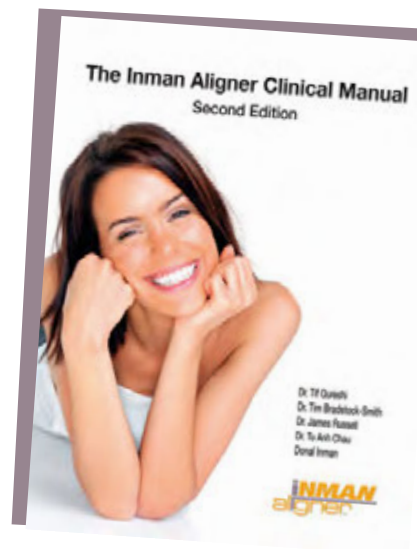

The manual includes:

- n **The Workings of the Inman Aligner**
- n **Model Evaluation and Arch Analysis**
- n **How to do Interproximal Reduction**
- n **Correcting Crowding**
- n **Case Studies**
- n **Clinical Cases**
- n **Diagnostic and Treatment Plan Review**
- n **and much more!**



**Before treatment with
Inman Aligner™**



**After treatment with
Inman Aligner™**

Case completed in 9 weeks

*Case Photo Book aslo available for your waiting room-
27 pages of before and after
patient photographs and information.*

Financial Requirements

Your account is opened with your first order. It's that simple!

You will receive a welcome packet including Rx forms, mailing labels, and information regarding ordering, scheduling, and procedures. As a courtesy, we will send you a monthly statement summarizing your activity.

Payment upon receipt of your invoice is greatly appreciated.

Your account is due upon receipt of your statement and credit card payments are accepted through the 15th of the month. We suggest sending the right hand portion of your statement along with your payment or writing the invoice number on your check.

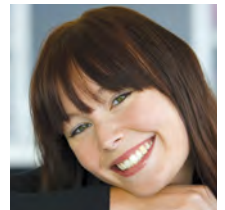

Experience *the* difference...
your patients *will* appreciate *the* results!

PAYMENT METHODS

AUTO-BILLING: your credit card will be automatically debited from your financial institution and your statement paid on a date set with our office manager.

CREDIT CARD PAYMENTS: We accept Visa, MasterCard, Discover, and American Express. To pay by credit card, please write the account number, expiration date, three digit security code located on the back of your MasterCard, Visa, or Discover. Your American Express card has a 4 digit code located above the account number.

Invoices over 30 days will incur a 1.5% late charge (19.56% per annum), which will be posted to your next statement. Any account over 90 days will be processed through a collection agency and your account will be placed on C.O.D. status. These procedures are necessary as delinquent accounts place a severe handicap on the office overhead and cash flow, which eventually results in higher costs and increased fees to our clients.

*Please call to speak to a
friendly member of our staff!
(954) 340-8477 or
1(800) 289-0118.*

We are always here to assist you!

Mailing Label

Please copy and use the appropriate Rx form and/or mailing label for your first case.

Please call 1.800.289.0118 to replenish your mailing packet of Rx forms and mailing labels.

PRIORITY MAIL

BUSINESS REPLY LABEL
FIRST-CLASS MAIL PERMIT NO. 292 POMPANO BCH, FL

POSTAGE WILL BE PAID BY ADDRESSEE

INMAN ORTHODONTIC LAB INC
3953 NW 126TH AVE.
CORAL SPRINGS, FL 33065

NO POSTAGE
NECESSARY
IF MAILED
IN THE
UNITED STATES



Rx Forms

Rx forms can be copied, filled out and sent with your impressions or models.
Call us at 1.800.289.0118, if you need any mailing supplies.



INMAN
ORTHODONTIC LABORATORIES INC.

*Experience the difference...
your patients will appreciate
the results!*

DL #0001147



Dr. Name _____ Patient Name _____
 Address _____ Patient appt. _____
 City _____ Email _____
 State/Zip _____ License # _____
 Phone _____ Fax _____

INMAN ALIGNER RX

Reset	21	12	21	12
-------	----	----	----	----

Only on very rare occasions can we change the position of the cuspsids.

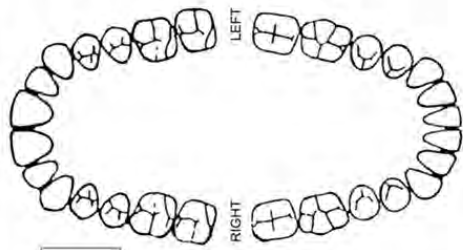

U L Inman Standard
 U L Retraction Only
 U L Expansion Screw
 U L Diastema Closing
 U L Add Posterior Blocks (for deep bite cases)
 I Do Not Want the Digital Diagnostic Package
 Strip as Necessary
 Minimal Stripping

SUPPLIES

Spool of NITI Coil
 010 x 030
 012 x 030

Patient Brochures
 Mailing Supplies
 Appliance Cleaning Kit

COLORS: Upper _____ Lower _____

Special Notes: _____

Corrected 3D Printed Model of the involved arch included.

DENTIST SIGNATURE _____

3953 NW 126th Avenue • Coral Springs, FL 33065 • (954) 340-8477
 A Certified Dental Laboratory

CALL TOLL FREE 1-800-289-0118

FM4-431-003-001



INMAN
ORTHODONTIC LABORATORIES INC.

*Experience the difference...
Your patients will appreciate
the results!*

DL #0001147



Dr. Name _____ Patient Name _____
 Address _____ Date Sent _____
 City _____ Date Due _____
 State/Zip _____ License # _____

RX

	21	12	21	12
--	----	----	----	----

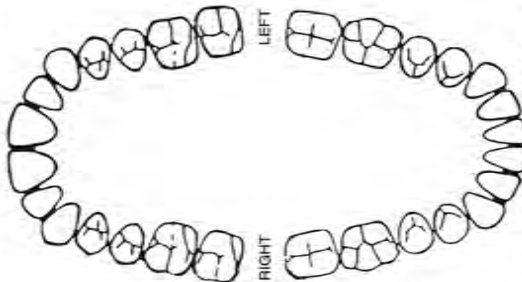

U L Hawley
 U L Wraparound
 U L Modified Spring Ret. reset
 U L Schwartz
 U L Sagittal
 U L 3-Way
 U L Splint
 U L Quad
 U L Linqual Arch
 U L Habit Appliance
 U L Hyrax
 U L Space Maintainer
 U L Pedo Partial Shade
 U L Fixed Sagittal
 U L W-Arch
 U L Bionator-Twin Block-OC1-OC2
 U L Herbst-Crowns _____ Tubes _____
 U L Bands _____
 U L Ball Clasps (Between) _____
 U L Adams Clasps (Teeth) _____
 U L C-Clasps (Teeth) _____
 U L Elbow (Between) _____
 U L Soldered C-Clasps (Teeth) _____
 U L Springs (Teeth) _____
 U L Springs (Teeth) _____

COLORS:

Regular	Upper	Lower
Tropical	Upper	Lower
Neon	Upper	Lower
Electric	Upper	Lower
Graphic	Upper	Lower
Custom	Upper	Lower

Special Notes: _____

LAB USE
Tech. Int.

Wire	_____
AcyI	_____
Trim	_____
Pol	_____
Pak	_____

DENTIST SIGNATURE _____

3953 NW 126th Avenue • Coral Springs, FL 33065 • (954) 340-8477
 A Certified Dental Laboratory

CALL TOLL FREE 1-800-289-0118